Derriere chez nous

traditionell

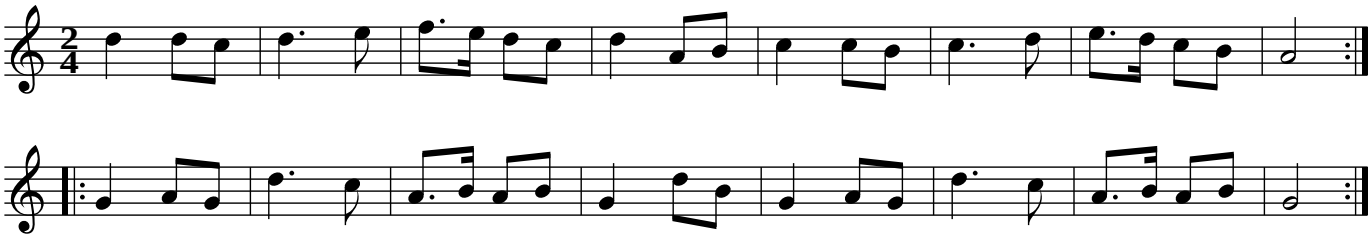

Transcription: abc transcription Simon Wascher